

Celebrating Sixteen Years of Solidarity

The Wisconsin Coordinating Council on Nicaragua (WCCN)

2000 Annual Report



P.O. BOX 1534
MADISON, WI 53701
(608) 257-7230
FAX (608) 257-7904
wccn@wccnica.org
www.wccnica.org

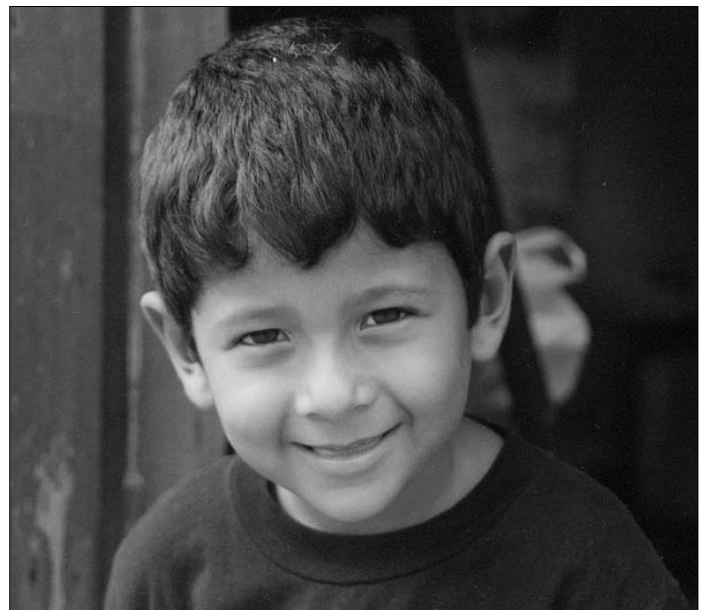

A Message from WCCN's Executive Director

April 2001

Dear Friends,

The Annual Report is an opportunity to look retrospectively over the past year and to earlier times—particularly as we start this new millennium. Looking back, it seems that solidarity with Nicaragua during the 1980s was more straightforward. The U.S. government had overtly and covertly declared war on the people of Nicaragua and was using tax money to destroy the Sandinista government, Nicaraguan communities, and the Nicaraguan experiment in building a more equitable society.

Along with hundreds of other solidarity groups and religious communities and thousands of individuals, WCCN responded to the situation by being in open and active opposition to the U.S. policy and in support of the Nicaraguan people, by speaking out against lies in the mainstream media, by challenging the embargo, and by traveling to Nicaragua to witness the Nicaraguan reality and impact of the U.S. policies there.

The 1990s were a more ambiguous time for solidarity with Nicaragua. The Sandinistas lost presidential power, the Contra War had ostensibly ended and U.S. attention was drawn to other international arenas and domestic issues. Nicaragua had fallen out of the headlines, except for a brief resurgence after Hurricane Mitch (compounded by failed political and economic policies) left a trail of destruction through Nicaragua and other parts of Central America. What rarely made the headlines was the impact on Nicaragua and other countries of structural adjustment policies and of the unjust external debt imposed on them by the International Monetary Fund, the World Bank, and the United States.

During the past decade, many solidarity groups ceased to exist or struggled along with a handful of dedicated volunteers. WCCN grappled with, and continues to examine, its role as a solidarity organization and how to continue its mission of building people-to-people ties and working with the people and organizations of Nicaragua to construct equitable relationships between our countries on the grassroots level.

The outcome of this self-reflection and active dialogue with Nicaraguan counterparts is WCCN's two dynamic projects—the Nicaraguan Credit Alternatives Fund (NICA Fund) and the U.S.-Nicaragua Women's Empowerment Project (WEP). These projects have evolved over the past decade as needs have changed and we and our Nicaraguan counterparts have grown and learned more. The most obvious example of this is the evolution of WCCN's first alternative credit project, the Nicaraguan Community Development Loan Fund, into the NICA Fund—a process which took place over 1998 and 1999. WEP also changed and grew, expanding its relationships to include Nicaragua's nationally active Network of Women Against Violence.

The Annual Report is also an opportunity to look towards the future. As the disastrous effects of abusive patriarchy and corporate driven globalization become more and more evident, so is the growing "globalization" of activism across borders. This activism gives hope for a re-energized and redefined global solidarity movement.

The on-going work of WCCN and other groups working for peace with justice has contributed to the building of this movement. It would be easy to see Nicaragua as just an example of world globalization gone awry. But Nicaragua is more than just an example. For WCCN—staff, board, volunteers, and members—Nicaragua is people whose lives are intertwined with ours in obvious and obscure ways. And as WCCN looks to the future, we plan to continue to work with Nicaraguans to build the people-to-people connections that are necessary for building globalized solidarity. We hope that you will continue to be a part of WCCN, through your time, ideas, investments and donations, as we work towards a more just world.

In solidarity,

Julie Andersen
WCCN Executive Director

WCCN Activities in 2000

January WCCN's Nicaraguan Credit Alternatives Fund (NICA Fund) begins the year with \$2,227,446 in invested funds.

January The NICA Fund disburses a \$150,000 loan to PRESTANIC and a \$200,000 loan to Fundación José Nieborowski.

January WCCN sponsors a study tour to Nicaragua titled "Rural Credit in Nicaragua." It focuses on the need for credit in rural Nicaragua and how WCCN's NICA Fund helps to fill those needs.

February WCCN Development Director Judith Siers presents on WCCN's work and international opportunities in the Global Studies Capstone seminar at UW-Madison.

March WCCN Executive Director Julie Andersen presents on the work of the NICA Fund during a "Seeds of Hope" series in Champaign, IL.

March WCCN's US-Nicaragua Women's Empowerment Project sponsors its third annual celebration of International Women's Day. The 2000 event, titled "Women Confronting Challenges in the New Millennium," includes a panel of women representing Nigeria, Nicaragua, Iran, India, and the US speaking about violence against women.

March WCCN Board President Dan Rodman presents at Christ Presbyterian Church in Madison on the effect of the external debt on Nicaragua.

March As the organization that facilitates the Madison-Managua Sister City

Project, WCCN participates in the fourth annual Madison Sister Cities Fair. Local Nicaraguan folk dancers entertain the crowd.

April Julie Andersen presents on WCCN's work in a Rural Sociology class at UW-Madison titled "Managing the Global Commons."

April WCCN co-hosts the visit to Madison of representatives of United Electrical Workers (UE) and the Mexican Frente Autentica de los Trabajadores (FAT).

April WCCN is represented at the World Bank/IMF protests and the concurrent Latin American Solidarity Conference in Washington, DC.

April WCCN's Annual Meeting is held and features a panel discussion by participants in WCCN's January study tour to Nicaragua.

May The NICA Fund disburses \$200,000 loans to both ACODEP and CARUNA.

May WCCN co-hosts and Julie Andersen presents at a presentation on socially responsible investing in conjunction with the Madison visit of the authors of "Robin Hood Was Right."

May WCCN co-sponsors the Madison visit of Rosa Ocampo, a worker from Nicaragua who was fired for labor organizing in the Mil Colores Free Trade Zone factory, where she worked.

May Julie Andersen is a co-presenter on "sistering" at the annual RadFest event held near the Wisconsin Dells.

Individual Donors

Tom & Carol Aageson
 Nancy Ward & Grant Abert
 Fabian Alfie & Laura Alexander
 Elizabeth & Rev. Daniel Allen
 Julia & Ray Allen
 Sheldon Altman
 Barbara & Jesus Alvarado
 Bill Alverson
 Arlan & Carol Andersen
 Dennis & Sandra Andersen
 Julie Andersen
 Edith Anderson
 Ellen Anderson
 A.D. & Phyllis Anderson
 Anne Arnesen
 Sandra Arnun
 Patricia Kelleher & Dexter Arnold
 Sr. Margaret Ann Arnold
 Jim Arts
 Marian Ashman
 Debra Askanase
 Mark Aumann
 Rose-Marie Avin
 Florence Babb
 Lauranne Bailey
 Betty Balanoff
 U.S. Congresswoman Tammy Baldwin
 Clare & Walter & Baldwin
 Alan Balkema
 Mary & Neil Bard
 June Smith & Merrill Barnebey
 James & Mary Barrett
 Laura Barton
 Andrew & Paula Baumann
 Hazel & Ray Bayley
 Charles Bazata
 Paul Beach
 Cynthia Ann Beardslee
 Doris Beatty
 Caroline E. Beckett
 Lewis Koch & Ann Behrmann
 Donald Beisswenger
 John & Linda Benner
 Sara Bentley
 Marjorie Berman
 Joe Betz
 Dieter Bingemann
 Natalie Birrell
 Jane Bjorklund
 Peter Blankenheim
 Charlotte A. Bleistein
 Lynn & Oscar Bloch
 Terese Allen & Jim Block
 Joan Boersig
 Eva Thaddeus & Michael Bogenschutz
 Dennis Bolstad
 Pol Bonnici

Peg Bouska
 Louise & Robert Bowditch
 Betty G. Boyd
 Jacqueline Boynton
 Charles & Sue Bradley
 Nancy & Steve Braker
 Susan Bramhall
 Fred Brancel
 Janet & Michael Brandt
 Sara Braun
 Tod Highsmith & Joan Braune
 Linda Franz & Mel Braverman
 Erik Breilid
 Frances Bright
 Peter Vallecillo Brisbane
 Kristen Marie Broadway
 Claire & Gary Brooks
 Dave Hackett & Ellen Brooks
 Susan Browne
 Helen & R.W. Brownlee
 Carl M. Bruch
 Corinne Bruder
 Genevieve Buckwalter
 Deborah Buffton
 Beverly Buhr
 George C. Bunch
 Lee & Wendell Burkholder
 Maxine Burress
 Jeremiah Cahill
 Dorothy & Rev. Lynn Cairns
 William M. Calvert
 Dr. Clarice T. Campbell
 Chess & Gary Campbell
 Jim Carbonneau
 Jane Carswell
 Louisa Cartledge
 Patricia Cautley
 Carol Cavanaugh
 Ed Celnicker
 John Cerveny
 Gordon & Mary Chapman
 Roger Chapman
 Michelle Chaudoir
 Caryn & Paul Chechanover
 Victor Chechanover
 David & Nan Cheney
 Michael S. Knappman & Sachiko Chernin
 Michael Garman & Elizabeth Chilsen
 William & Evelyn Clark
 Barbara Nelle Clawson
 Marianne & Tom Clinton-McCausland
 Donald Coan
 Betty & Henry Cohen
 John Coleman
 Lauren Coleman
 Fran & R. Wade Collier
 Bruce & Carol Copeland
 Ruth C. Copeland
 Ellen & Ralph Core
 Diana & Grant Cottam

June WCCN's US-Nicaragua Women's Empowerment Project sponsors the "Vital Connections" delegation to Nicaragua. The delegation includes a three-day conference of healing therapies and techniques that includes workshops presented by six delegation participants. The conference is co-sponsored by WCCN and Nicaragua's Network of Women Against Violence. One hundred women and several men from throughout Nicaragua travel to Managua to attend.

June Christina Jennings begins as Loan Fund Manager, replacing Scott Nicholson.

June As of June 30, 2000, the NICA Fund has \$2,446,056 in investments.

July WCCN Board Member Kris Hoffschmidt presents on WCCN's work at the Socialist Potluck in Madison.

July WCCN participates in a leafleting action at a Madison Kohl's department store to protest unionbusting in Nicaragua's Free Trade Zone.

July Long-time WCCN member and volunteer Julie Knop returns from her nine-month stay in Nicaragua as a volunteer with the Network of Women Against Violence. Her work was sponsored by WCCN and the Women's Empowerment Project. Julie gave a public presentation on her participation in the Network's "emotional reconstruction" project.

August The NICA Fund disburses a \$300,000 loan to Nitlapán-FDL.

October WCCN participates, with labor and other groups, in a simultaneous leafleting action at all three Madison Kohl's department store locations to protest unionbusting in Nicaragua's Free Trade Zone.

October WCCN participates in the annual assembly of the Wisconsin Network for Peace and Justice.

October WCCN Loan Fund Manager Christina Jennings and Loan Fund Representative in Nicaragua Francisco Barquero attend the annual training conference of the Small Enterprise, Education, and Promotion (SEEP) Network.

October WCCN co-sponsors, with the UW-Madison Havens Center for the Study of Social Structure and Social Change, the Madison visit of Dr. Alejandro Bendaña, former Nicaraguan Ambassador to the United Nations and current member of Jubilee South.

November The NICA Fund disburses a \$300,000 loan to FAMA and a \$200,000 loan to ACODEP.

November WCCN is represented at the vigil to close the School of the Americas (SOA) at Fort Benning, GA.

November WCCN leads a coalition of twenty-three local groups in Dane County, WI's first observation of the 16 Days of Activism Against Violence Against Women, which is marked in more than 90 countries world-wide. The 16 Days campaign begins November 25 and concludes on December 10.

December As part of the 16 Days, Violeta Delgado, Secretary General of Nicaragua's Network of Women Against Violence, visits Madison as WCCN's guest. She meets with local women's groups and gives several presentations.

December WCCN participates in Madison's fourth annual Alternative Holiday Fair. The Fair provides holiday shoppers with fair trade gift alternatives and information on labor rights and conditions worldwide.

December Judith Siers presents on current events in Nicaragua to the DCRC, a local faith-based group concerned with Central America.

December As of December 31, 2000, the NICA Fund has grown to \$2,650,806 in investments.

Focus on the NICA Fund

During 2000, the NICA Fund disbursed seven loans totaling \$1,550,000 to six alternative credit organizations in Nicaragua. Three of the six organizations were new borrowers for the NICA Fund.

In two years of lending operations, the NICA Fund has created a diverse portfolio with its eight borrower agencies, which include programs that have national coverage, several programs that specialize in specific regions, some programs that specialize in rural lending and others in urban. The programs include a diversity of organizational structures and lending modalities as well.

In 2000 the NICA Fund designed a pilot version of a new short-term loan type to meet seasonal needs of borrower agencies and their clients. This loan was disbursed to a current NICA Fund borrower agency, ACODEP, to meet the increased demand for credit by its end-clients with retail businesses before the Christmas holiday season. The NICA Fund will consider the possibility of future loans of this type and others to continue to creatively support our borrowing agencies.

End borrowers that benefited from the NICA Fund's collaboration with Nicaraguan organizations include Lacteos del Sur, pictured below. They are a small-scale dairy-processing plant established and run by a multi-service cooperative, COMSUR. The cooperative's 37 members represent industrial, commercial, and agricultural sectors.



The Lacteos plant was established to give co-op members a consistent market for their milk and to provide a source of hygienic, reliable dairy products to the area of Rivas in the southern part of the country. The dairy produces pasteurized milk, various types of cheeses, sour cream and buttermilk and has used loans to purchase a pasteurizer, cheese-making equipment and basic inputs. Lacteos del Sur gives its members an opportunity to improve their incomes and offers the community healthy, locally produced dairy products.

photo by Julie Andersen

Jack & Phyllis Courtney
 Colleen Cox
 Maralyn A. & Stanton J. Curry
 David & Janet Dahl
 Eddee Daniel
 Doug Davis
 Matthew D. & Nancy Davis
 Faith & Frank Davison
 Dr. Julio de Arteaga
 James Robert Deal
 Anne & John Deckard
 James Delaplain
 Kay L. Deli
 John Denham
 Barbara Dennis
 Betty Dickerhoof
 Karen Shevet Dinah
 Liz DiNovella
 Diana Ditsch
 Edie Ehlert & Glenn Donovan
 Terry Donovan
 Jean Dorman
 Elaine Dorough Johnson
 Hildegard Dorrer
 Joanne Droppers
 Cheri Dubiel
 Doris & Richard Dubielzig
 Susan DuBois
 Anthony Earl
 Sheila Coyle Earl
 Emily Earley
 Jean Eberhardt
 Fern M. Ebertz
 Stephanie Frank & Peter Eckart
 Norman Eddy
 Polly Edgar
 Jane Edwards
 Laurie Egge
 Jan & Jim Eisner
 Jane Eisner
 Stephen W. Ela
 Calvin C. & Eloise R. Eland
 Rachel & Robert Ellis
 Kathryn Elwers
 Heike & Wallace B. Eubanks
 Connie & Doug Evans
 Kit Everts
 John & Paula Ewers
 Juliet Evers
 Mary Ann Fahl
 Leo McDonnell & Gail Faithfull
 David Fallow
 Diane Farsetta
 Cecilee & Walter Faster
 Jennifer Feldman
 André & Elaina Feliciano
 Bernadette Fenton
 Anthony & Elissa Fernandez
 Asano Fertig
 Gerhard & Lucille Fischer

Phil Fisher
 Jan Flora
 Amabelle C. & J. David Follett
 Ariel Ford
 Suzanne Desan & Barbara Forrest
 Dwight & June Forsyth
 Judi Munaker & John Fournelle
 Geraldine Frank
 Peg Franklin
 J. William Franta, DDS
 Marian Fredal
 Miles Freeman
 Dr. Eugene & Susanne Fritsche
 Carl Aniel & Joan Frost
 Howard Fuller
 Charles Munch & Jane Furchgott
 Robert Furchgott
 Joel Gaalswyk
 Carolyn Gantner-Kenney
 Marty Collier & Carter Garber
 Marion & Walton Garrett
 Derrick & Janet Gee
 Marjorie Geisler
 Enrique Gentzsch
 Donald Gilpin
 Lara Gingerich
 Marjorie & Tracy Gipson
 Alison & Richard Gist
 David & Laura Gjeston
 Richard Glines
 Tracy Bell & Fritz Goeckner
 Barbara Duerksen & Stein Goering
 Sue Goldwomon
 Steven Vedro & Beverly Gordon
 Dorothy Gosting
 Terri Broxmeyer & Ron Grasshoff
 Ann E. & Richard L. Green
 George Griffin
 Marlene Grosse
 Ruth A. Gudinas
 Dwight Haase
 Anne Habel
 Joan & John Hagman
 Arneita & Lawrence Halle
 Stuart Hanisch
 Bonnie Denny & Jodi Hanna
 Virginia E. Hansis
 JoAnn Hanson
 Reta Harring
 Cate & John Harrington
 Dr. David Harris
 Curtis & Kristi Hart
 Marcia Haslett
 James Hawkins
 Cal & Mary Hayenga
 Evelyn & Richard Headen
 Lieslotte Heil
 Keith Heimforth
 Dr. Robert Hellen
 Louis & Sally Hellwig

Staff & Interns

Staff

Julie Andersen, Executive Director
 Francisco Barquero, Loan Fund Representative in Nicaragua
 Christina Jennings, Loan Fund Manager (June 2000 to present)
 Scott Nicholson, Loan Fund Manager (until June 2000)
 Judith Siers, Development Director
 De Ette Tomlinson (October 2000 to present)
 Margaret Van Styn, Bookkeeper (until October 2000)
 Matt Earley, Administrative Assistant
 Tom Coleman & John Laun, Consultants to the NICA Fund
 Aynn Setright, Nicaragua-based Consultant

Thanks to past WCCN staff members Scott Nicholson and Margie Van Styn for their work to promote our mission and work.

Volunteers

Brad Barham
 Diana Fletchner
 Nathalie Gons
 Dorothy Gosting
 Soren Hauge
 Julie Knop
 Otoniel Mora
 Randy Mullis
 Jon Peacock
 Jean-Marc Poisson
 Sheldon Rampton

Judith Rasmussen
 Liz Rice
 Grace Valentine
 Virginia Waddick
 Kira Williams
 Richard Winslow

Interns

Eliana Garofalo
 Yali Lipschutz
 Rosie Mische-John
 Meghan Quinlan
 Julie Rammer



The WCCN staff: from left to right, De Ette Tomlinson, Julie Andersen, Christina Jennings, and Judith Siers. photo by Stephen Thompson

Board of Directors, as of December 2000

Mel Braverman

Cheri Dubiel

Dwight Haase

Jodi Hanna, Treasurer

Cate Harrington

Kris Hoffschmidt,
Executive Committee Member

Sue Lloyd

Susan Nossal

Anne Porter

Lilliam Post

Dan Rodman, President

Peter Staudenmaier

Rob Suls, Secretary

Donna Vukelich

*Welcome to Sheldon Rampton,
Judith Rasmussen, and Anne Reynolds
who are joining the Board in the first
half of 2001.*

*Thanks to outgoing Board
officers Kris Hoffschmidt, Executive
Committee Member, and Sue Lloyd,
Treasurer, for their service to WCCN.*

*Best wishes to Dwight Haase, Kris
Hoffschmidt, Anne Porter, and Lilliam
Post as they leave the WCCN board to
pursue other activities and adventures.*

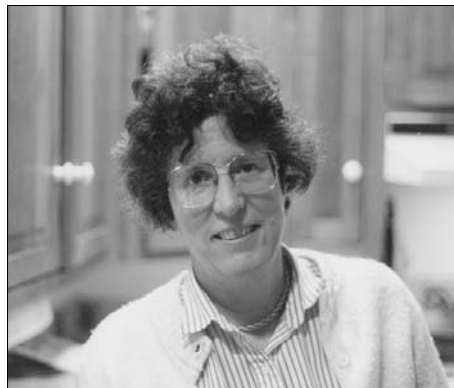

*from top to bottom: WCCN board
members Donna Vukelich, Sue Lloyd,
Peter Staudenmaier, and Kris Hoffschmidt.*

Michael Helperin
Chris & Kim Herb
Lois M. Hess
James P. Higgins
Carrie Hirsch
Don & Roma Hoff
Cara Hoffert
Gerry & Karen Hoffschmidt
Kris Hoffschmidt
Carla Shedivy & Samuel Hokin
Robert T. Holland
Linda Holtzman
Gayle McFarland & Kara Hooper
Angie Hougas
Kate Houston
Evelyn & Herbert Howe
Anne & Buddy Hughes
John Brugge & Sara Hulsether
Harold & Susan Hundt Bergan
Wayne Hunt
Charlotte Iams
Robert Israel
Callie Jackson
Carolyn & Tom Jackson
Chris Jacobson
Iris Jaffee
Janie Jahns
Anne Jawer
Charles Jay
Mark Jeffries
Michael Johns
Anne Johnson
Dan Sinnott & Lynn Johnson
Kathryn L. Johnson
Nolen Johnson
Steve Johnson
Anna & John Jones
Janet & Tom Jones
Clarence Kailin
Donna Katzin
Jane & Vince Kavaloski
James Kavanagh
Mary Ellen Kearney
Jane Kelley
Frank Kendrick
Phil Kerckhoff
Joyce L. Kiel
Dorothy & J. Haden Kimbrell
Phyllis Rose & Robert Kimbrough
Dick & Elaine Kinch
Richard & Stacey King
Jan & Ted Kinnaman
Rick Kitchen
Carol Fieleke & Klaus Kleinschmidt
D. Franklin Kohl
Linus Koopmeiners
Diane Molvig & Randy Korda
Patricia Kramer
Kathleen Krenek
Anthony Kroll

Wayne Krueger
 Merriel Kruse
 Eileen & Richard Kruse
 Hans Kuhn
 Bob Kuller
 Atsuko & Paul Kusuda
 Myron & Rosemary La Rowe
 James & Shirley Lake
 Laurie Lambert
 Sascha Lamstein
 Marion & Warren Lang
 Beth Langenkamp
 Sue Molina Larson
 Virginia Lawinger
 Harry Lefever
 John Leinenweber
 Bob Leslie
 Henrietta Levine
 Lawrence S. Levy
 Joyce & Joe Lewbin
 Meg Lewis-Sidimé
 Ruth Ley
 Brian Yandell & Sharon Lezberg
 Donn & Laurie Lind
 Virginia Link
 Robin Lisowski
 Mary Ann Litwiller
 Art & Sue Lloyd
 Beatrice Lord
 Katherine Loving
 Peter Lundberg
 Karen Luz
 John Lynskey
 Kevin & Susan Mackey
 Ellen Magee
 Janice Mahlberg
 Ken & Rhoda Mahler
 Betty J. Mahon
 George & Marjorie Manglitz
 Linda Manzo
 Helen F. Marsh
 Jeanne Marshall
 Barbara & William Marten
 Brad & Joanne Martin
 Mark James Matthias
 Carol & Richard Mattson
 Dan & Susan May
 Mary Ann Zetes & Peter Mazonson
 Neil & Patricia McCarty
 Marian L. McClennan
 Melissa McKenzie
 Sonali Mehta
 Julie Melton
 Mary Merchant
 June & Victor Mesenbring
 Jay Metzler
 Sylvia Lee Metzler
 Cecile Meyer
 Elena Meyer
 Mary Michal

Focus on the US- Nicaragua Women's Empowerment Project

2000 was an exciting year for WCCN's US-Nicaragua Women's Empowerment Project (WEP). In March, WEP sponsored its annual celebration of International Women's Day, which was titled "Women Confronting Challenges in the New Millennium." Pictured below is one element of that celebration, a panel that discussed the status of women around the world. Panel members represented Nigeria, Nicaragua, India, Iran, and the US and shared information on challenges to women's equality and safety, as well as stories of hope and resistance.

In June, WCCN sponsored its annual study tour focusing on women's issues. For the second year in a row, the study tour included a conference on healing therapies and techniques for which tour participants provided workshops. This conference was part of the continuing relationship between WCCN and the Network of Women Against Violence in Nicaragua. WCCN and the Network have worked together since 1998's Hurricane Mitch, particularly on the "emotional reconstruction" work of the Network's Psycho-Social Commission.

In November, the US-Nicaragua Women's Empowerment Project initiated the first ever Dane County, Wisconsin observance of the 16 Days of Activism Against Violence Against Women. The 16 Days campaign is observed worldwide in more than 90 countries by more than 800 organizations. The Dane County observance—coordinated by a twenty-three group coalition—included close to twenty events, extensive publicity and media coverage, bookstore and library displays, and participation in an international campaign to promote US ratification of the UN Convention for the Elimination of all forms of Discrimination Against Women (CEDAW).

A highlight of the 16 Days observance for WCCN was the visit to Madison of Violeta Delgado, Secretary General of the Network of Women Against Violence. Violeta gave several public presentations and participated in a panel on labor and women around the world.



photo by Judith Siers

Bernard F. Micke, M.D.
 Catherine & Ralph
 Middlecamp
 Mark Miller
 Mark Miller
 Andrew Mills
 Ruth Miner-Kessel
 Midge Montano
 Mary Q. Moore
 Christina A. Jennings &
 Otoniel Mora
 Russell Morgan
 Bob Mitchell &
 Marianne Morton
 John Moss
 Paul Moss
 Marilyn Mueller
 Mary T. Muench
 Douglas Mullen
 Eleanor Mulvihill
 Revs. Edward Brown &
 Joyce Myers-Brown
 Art & Mary Nack
 Tom Sullivan &
 Karen Nakasone
 Julie A. & Ray Nashold
 Erik C. Mattsen &
 Tamara C. Natoli
 Bob & Mary Nellis
 Joy & Randy Nelson
 Linda & Tim Nelson
 Jack & Sarah
 Nelson-Pallmeyer
 Rita Neumann
 Kathleen McElroy &
 David Newby
 Juji Woodring &
 Greg Newswanger
 Carol Klukaczewski &
 Jim Newton
 Ellen Nibbelink
 Duane & Gayle Noraker
 David & Kathleen Norrbom
 Cole & Cynthia Northup
 Nancy & Ralph Nossal
 Susan Nossal
 Roger Nozaki
 Lisa Nuñez-Standing
 Elaine Ochoa
 Gerard & Katherine Odell
 René Oehler
 Frank Oliveri
 Jennifer Ondrejka
 Marjon B. Ornstein
 Signe Ortiz
 Helen Ortmann
 Terry Johnston & Joe Oswald
 Ann & Michael Owsley
 Jo Oyama-Miller
 Ruth Hyde Paine
 Joseph Frederick &
 Stephanie Palen
 Rose Park
 Dorothy J. Parker
 Gilbert & Pauline Parker
 Barbara Parsons
 Sue Pastor
 Carlton Patterson
 Jeffrey Paulson
 Rev. Charles & Evelyn Payson
 Jonathan Peacock
 Joseph N. & Joyce
 Laase Peacock
 Gert Pearson
 Donald & Lori Pederson
 Lynn Persson
 Stan Brossard &
 Pamela Petajan
 Kathy Peterson
 Brenda Latvala Pfahnl
 Mary & Rev. R.C. Pfaltzgraff
 Chuck & Jean Pfeifer
 Gail S. Phares
 Edie & Steve Pierce
 George Farah & Karen Pluim
 Sid Podell
 L. Elaine Podolske
 Suzanne Polen
 Anne E. Porter
 Frances Posel
 José Lobo & Anne Posel
 Stephen Gockley & Ellen Posel
 Art & Lilliam Post
 Helen Post
 Leonard & Mary Powell
 Carrel & Lloyd Pray
 John Preston
 Dorothy J. Pringle
 Linda & Ron Prokopy
 Sheila Przesmicki
 Dr. Raymond Purdy
 Mary Ellen Stolder &
 Tom Pyrek
 Douglas L. Rabbach
 Blaine Rabbers
 William Ralston
 Marian A. Ramlow
 Julie Rammer
 Sheldon Rampton
 Steve Rankin
 Judith Rasmussen
 Ron Renkoski
 Marie Reyburn
 Carla & Ron Reynolds
 Thomas Liebl &
 Anne Reynolds
 Benton & Doris Rhoades
 G. William &
 Mary A. Richardson
 Senator Fred & Nancy Risser
 Esther Leah Ritz
 Eugene & Jean Roark
 Merilie Robertson
 Lois & Ray Rockwell
 Dan Rodman
 Charles & Lenore Rodman
 Garth & Joanne Rogers
 Mary Teresa Rogers
 Charles Romstad
 Dorothy M. & John P. Rose
 Janet Ross
 Andrew Rubinson
 Margaret J. Ruether
 Joyce Ruhaak
 Phillip Runkel
 Thomas Rusch
 Peter McKeever &
 Sharon Ryan
 Frank Rybacki
 Mary Sanderson-Bolaños
 Allan Montezon &
 Stephanie Sandy
 Ethel Sanjines
 Louis & Lynne Santangelo
 David Sarr
 Alice Schacht
 Dr. Don & Joanne Schalch
 Richard Schlenker
 Daniel Schneider
 Patricia Schneider
 Dorothy Schuler
 David Welo & Amy Schulz
 A.J. Schumacher
 Andrea Schuman
 Anthony W. Schuman
 Corinne & David Scott
 Sonia & Thomas Scott
 Rachel & Walter Scott
 Charles Seagle
 Mike Bacsí & Patti Seger
 Richard Seidman
 Alexander Shackman
 Gail Shea
 Richard Shepard
 Craig Shillinglaw
 Elizabeth Shirah
 Lynn Shoemaker
 Dr. Howard &
 Mary Lou Short
 Jim Shropshire
 Ivar Shuholm
 Alice Siegfried
 Ambrose & Loverle Siers
 Jean-Marc Poisson &
 Judith Siers
 Grace Simard
 Jim & Rose Sime
 Polly Benesch &
 Michael Simons
 Norma Jean Sims
 Paul Thoresen & Janice Singles
 Mary Rowland & Andre Sjavag
 Meg & Neil Skinner
 Bob Skloot
 Kurt Buetow & Jody Slocum
 Nancy Cutbirth-Small &
 Tom Small
 Babs Smith
 Nancy F. & H. Warren Smith
 Robert E. Smith
 Sarah M. Smith
 Marguerite Soffa
 Mary Sorensen
 Deb Spangler
 Linda Spangler
 Frances Spence Smith
 Winifred Spring
 Bernice Sprout
 Alan Strozak & Steve Starkey
 Jacob Staub
 Laura Berger & John Stauber
 Bill & Kathleen Staudenmaier
 Peter Staudenmaier
 Susie Staudenmaier
 Gary & Nancy Steele
 Agnes & Ed Steichen
 Jane Stein
 Rita J. Steinhagen CSJ
 Hilda Steinweg
 Florencia Mallon & Steve Stern
 Geoffrey & Marta
 Reyes Stewart
 Gregory Stidham
 Dan & Grace Stitt
 Pablo Stone
 Byron & Elizabeth Stookey
 Justin & Maj StormoGipson
 Alice Stowell
 Bart Berlin & Linda Stowman
 Jane W. Strange
 Jerome & Marjorie Stueber
 Katie Sullivan Paul
 Robert Suls
 Carol Sundberg
 Tracy Suprise
 Louise & Sylvester Sutter
 Kathie Swanson
 Keith & Mary Louise Symon
 Sonia Taddy
 Bill & Caroline Talen
 Finian D. Taylor
 John Taylor
 Nancy Taylor
 Richard Taylor
 Livingston & Sally Taylor
 Nanette Tesch
 Tammy Teschner
 Dr. Eugene TeSelle
 Clara M. Thagard
 William Thiesenhusen

Anne Thompson
 Inga Thompson
 Corey & Michael Thompson
 Lois L. & Rhodes Thompson
 Polly Thomson Edmunds
 Constance E. Thurlow
 Jane Todd Ross
 Elizabeth Mason & Anthony Tothe
 Mary Trainor
 Cliff & Luann Tribus
 Frederick Trost
 Amy Blumenshine & Mike Troutman
 Burlie Williams & James Tucker
 Frederick & Kay L. Turk
 Marion & Orlando Tweet
 JoAnn Ulvestad
 Stephen Umhoefer
 Judy van Riemsdyk
 Sara & Thomas VanVlack
 Laurette & Victor Verbinski
 Sue Vilbrandt
 Doug D. Visvader
 Jane & Michael Voichick
 Fritz & Ruth von Fleckenstein
 Claudio Selva & Donna Vukelich
 Helen Vukelich
 John Wade
 Mary Lau & Craig Waggoner
 Eunice Wagner
 Earl W. & Marcia J. Wakelee
 Joan Walsh
 Cynthia Warner
 Steve Watrous
 Charline W. & Richard G. Watts
 Gil Richardson & Julia Weaver
 Judy & Robert Weaver
 Louise & Wilfred Weaver
 Clare Weber
 Lisa Rademacher & Don Wedd
 Victor J. Weibel
 Carol Weidel
 Elaine Weidemann
 Dr. Arvin & Sybil Weinstein
 Amy & Rich Welch
 Mary Welsh
 Ernst Welteke
 Paul Welton
 E.J. Westlake
 David Wieler
 Kira Williams
 John & Karen Wilson
 Lucy Wilson
 Douglas C. Stahl &
 Anna Marie Windsor, M.D.
 Douglas Wingeier
 Albert C. Winn
 Richard Winslow
 Fung Wong
 Glenn & Kathleen Wood
 Nancy Worcester

Judith P. Yeakel
 Ann & Tom Yuill
 Arlene S. Zucha
 Gloria & Dr. Frank Zeller
 Alfonso Zepeda-Capistran
 Charlotte & Tom Zerbe
 Tamar Zick
 Barry Ziegahn
 Wilbur Zielke
 Linda Voss & Berdina Zitzner

Organizational Donors

Amnesty International, Madison Chapter,
 Madison, WI
 Atkinson Foundation, San Bruno, CA
 Brothers of Holy Cross,
 New Rochelle, NY
 Budget Signs and Specialities, Madison WI
 City of Madison, Wisconsin
 Community Action on Latin America,
 Madison, WI
 Community Pharmacy, Madison, WI
 Community Shares of Wisconsin,
 Madison, WI
 Condon United Church of Christ,
 Condon, OR
 Dale Heights Presbyterian Church,
 Madison, WI
 Dan's Travel, Madison, WI
 Domestic Abuse Intervention Services
 (DAIS), Madison, WI
 eXito Travel, Oakland, CA
 First Congregational Church of Evanston,
 Evanston, IL
 First Presbyterian Church of Three Rivers
 and Centreville, Three Rivers, MI
 Foldcraft Foundation, Kenyon, MN
 Foundation for Sustainable Development,
 Arlington, VA
 Fox Valley Interfaith Task Force on Central
 America, Appleton, WI
 Funding Exchange, New York, NY
 Goleta Presbyterian Church, Goleta, CA
 Handled With Care, Madison, WI
 Home Environment, Madison, WI
 Immanuel Lutheran, Watertown, WI
 Imperial Garden-West, Middleton, WI
 Madison Arcatao Sister City Project,
 Madison, WI
 Madison Chiropractic, Madison, WI
 Madison Community Foundation,
 Madison, WI
 Maranatha Baptist Church of Plains,
 Plains, GA
 Merced/Somoto Sister City Committee,
 Merced, CA

Michelangelo's Coffee House, Madison, WI
 Mifflin St. Coop, Madison, WI
 Mill Creek Parish United Methodist
 Church, Brookeville, MD
 Newton/San Juan del Sur Sister City
 Project, Newton Highlands, MA
 Nicaragua Solidarity Committee—Chicago,
 Chicago, IL
 Overlake Park Presbyterian Church,
 Bellevue, WA
 Posel Foundation, Jenkintown, PA
 Quick Quality Press, Madison, WI
 Rainbow Book Store, Madison, WI
 Rape Crisis Center (RCC), Madison, WI
 Returned Peace Corps Volunteers of WI,
 Madison, WI
 Richland Center Area-Santa Teresa Sister
 City Project, Richland Center, WI
 Rochdale International Coop, Madison, WI
 Seton Enablement Fund,
 Mount St. Joseph, OH
 Sisters of Charity of Nazareth,
 Louisville, KY
 Sisters of Saint Francis—Franciscan Fund,
 Rochester, MN
 Sisters of St. Dominic—Siena Center,
 Racine, WI
 St. Augustine University Parish,
 Platteville, WI
 St. Mark Presbyterian Church,
 Newport Beach, CA
 UNIDOS, Madison WI
 United Church of Christ, Wisconsin
 Conference, DeForest, WI
 University YMCA at the University
 of Illinois, Champaign, IL
 US/Guatemala Labor Education Project,
 Chicago, IL
 U.S. Out Now, Madison, WI
 Wisconsin Coalition Against Sexual Assault
 (WCASA), Madison, WI
 Wisconsin Community Fund,
 Madison, WI
 Women's Transit Authority (WTA),
 Madison, WI
 YWCA Madison, Madison, WI

Apologies in advance to any individual or group donors who have been inadvertently omitted from this list. Your support is greatly appreciated.

WCCN Comparative Consolidated Financial Statements

STATEMENT OF FINANCIAL ACTIVITY

| REVENUE | 2000 | 1999 |
|---------------------------------------|----------------|----------------|
| Undesignated Grants and Contributions | \$ 99,476 | \$ 85,795 |
| Grants and Contributions to Projects | 74,730 | 112,447 |
| Program Fees and Tour Revenues | 43,969 | 57,362 |
| Interest Income (banks and loans) | 253,500 | 175,037 |
| TOTAL REVENUE | <u>471,675</u> | <u>430,641</u> |
| EXPENSES | | |
| Program and Study Tours | 217,070 | 248,270 |
| NICA Fund/NCDLF Interest Expense | 103,322 | 112,220 |
| Fundraising | 13,576 | 18,639 |
| Administration | 30,730 | 24,092 |
| TOTAL EXPENSES | <u>364,698</u> | <u>403,221</u> |
| NET INCOME (DEFICIT) | <u>106,977</u> | <u>27,420</u> |

STATEMENT OF FINANCIAL POSITION

| ASSETS | 12/31/00 | 12/31/99 |
|---|------------------|------------------|
| Cash and Other Current Assets | \$ 1,424,094 | \$ 1,425,640 |
| Equipment (less accumulated depreciation) | 2,475 | 2,880 |
| Accrued Interest Receivable | 28,215 | 12,173 |
| Notes Receivable, NCDLF | 379,000 | 756,550 |
| Notes Receivable, NICA Fund | 1,746,004 | 1,115,500 |
| TOTAL ASSETS | <u>3,579,788</u> | <u>3,312,743</u> |
| LIABILITIES | | |
| Accrued Interest & Rebates Payable | 105,029 | 57,772 |
| Notes Payable, NICA Fund | 2,650,806 | 2,210,446 |
| Notes Payable, NCDLF | 379,000 | 756,550 |
| NICA Fund deposits payable | 115,000 | 65,000 |
| TOTAL LIABILITIES | <u>3,249,835</u> | <u>3,089,768</u> |
| NET ASSETS | | |
| Temporarily Restricted Funds | 68,840 | 38,096 |
| Unrestricted Funds | 75,397 | 70,783 |
| NICA Fund Equity | 185,716 | 114,096 |
| TOTAL NET ASSETS | <u>329,953</u> | <u>222,975</u> |
| TOTAL LIABILITIES & NET ASSETS | <u>3,579,788</u> | <u>3,312,743</u> |

These are unaudited financial summaries.
Full audited financial reports are available at the WCCN office upon request.



P.O. Box 1534 Madison, WI 53701 (608) 257-7230

ADDRESS SERVICE REQUESTED

Non-Profit Org.
U.S. Postage
PAID
Madison, WI
Permit No. 396